

PSI Periodontometer

NEU Measurement scale as per Prof. Dr. Günay
According to the new PAR classification, treatment steps and Perio guideline (DE 2021).

Tip

Fine, rounded tip – gentle on tissue

Deep black »Diamond Like Carbon«
DLC coating

for maximum contrast and optimised readability of the measurement scale. Virtually wear-free, non-fading coating.

Seamless transitions in the measurement area

Absolutely resistant

to all types of disinfection and sterilisation

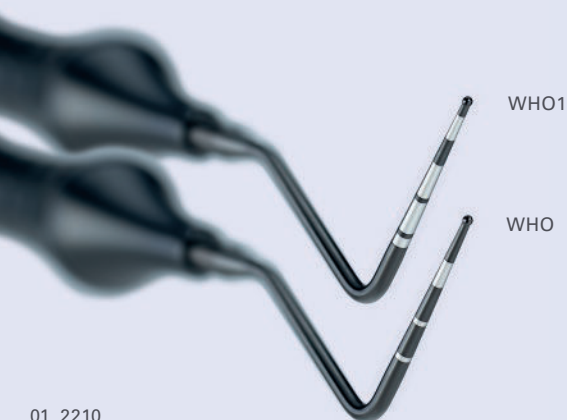

NEU

PSI Periodontometer

as per Prof. Dr. Günay

Periodontometer with new measurement scale according to the new »Perio guideline for the systematic treatment of periodontitis and other periodontal diseases«. This guideline came into force in Germany on 1st July 2021 and is the first independent guideline for periodontal treatment.

With the new measurement scale, all values necessary for the implementation of the new guideline concerning the new classification and the new therapy steps can be determined. It simplifies the diagnosis of periodontal and peri-implant diseases in accordance with the new guideline.

Probe depth < 3.5 mm: Code 0 – Code 2

Probe depth 3.5 – 5.5 mm: Code 3

Probe depth > 5.5 mm: Code 4

The two narrow, black depth markings serve as a reference for quick reading of the PSI values 3.5 and 5.5 mm.



Width of the attached gingiva

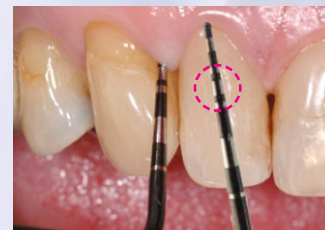

References: 3.5 and 5.5 mm



Probe depth of tooth 11 in the distovestibular site



Probe depth of tooth 21 in the mesiopalatal site

Intra-oral images:

Prof. Dr. Günay, DGParo – Periodontal Specialist, Hanover / Germany



Periodontometer



The periodontometers are permanently mounted. Any handle can be combined with any probe tip.

| Periodontometer | | REF 546... | REF B442... | REF 442... | REF 5012... |
|---|--|------------|-------------|------------|-------------|
| WHO 3,5 – 5,5 – 8,5 – 11,5 Depth scale: silver | | 546WHO | B442WHO | 442WHO | 5012WHO |
| WHO1 3,5 – 5,5 – 8,5 – 11,5 Depth scale: Black | | 546WHO1 | — | — | 5012WHO1 |
| NEU PA-Sonde as per Prof. Dr. Günay 0,5 – 1 – 2 – 3(3,5) – 4 – 5(5,5) – 6 – 8 – 10 – 12 | | 546GY | — | — | 5012GY |
| PCP11 3 – 6 – 8 – 11 | | 546PCP11 | B442PCP11 | 442PCP11 | 5012PCP11 |
| PCP12 3 – 6 – 9 – 12 | | 546PCP12 | B442PCP12 | 442PCP12 | 5012PCP12 |
| PCP22 2 – 4 – 6 – 8 – 10 – 12 | | 546PCP22 | B442PCP22 | 442PCP22 | 5012PCP22 |
| UNC12 Measurement scale coded with 1 mm divisions (1–12 mm) | | 546UNC12 | B442UNC12 | 442UNC12 | 5012UNC12 |
| UNC15 Measurement scale coded with 1 mm divisions (1–15 mm) | | 546UNC15 | B442UNC15 | 442UNC15 | 5012UNC15 |
| DPSI 4 – 6 | | 546DPSI | B442DPSI | 442DPSI | 5012DPSI |
| Goldman Fox 1 – 2 – 3 – 5 – 7 – 8 – 9 – 10 | | 546GF | B442GF | 442GF | 5012GF |
| Michigan 3 – 6 – 8 | | 546MI | B442MI | 442MI | 5012MI |
| Williams 1 – 2 – 3 – 5 – 7 – 8 – 9 – 10 | | 546WI | B442WI | 442WI | 5012WI |

